Übung 143 - "Komm, lieber Mai" (Trad.)
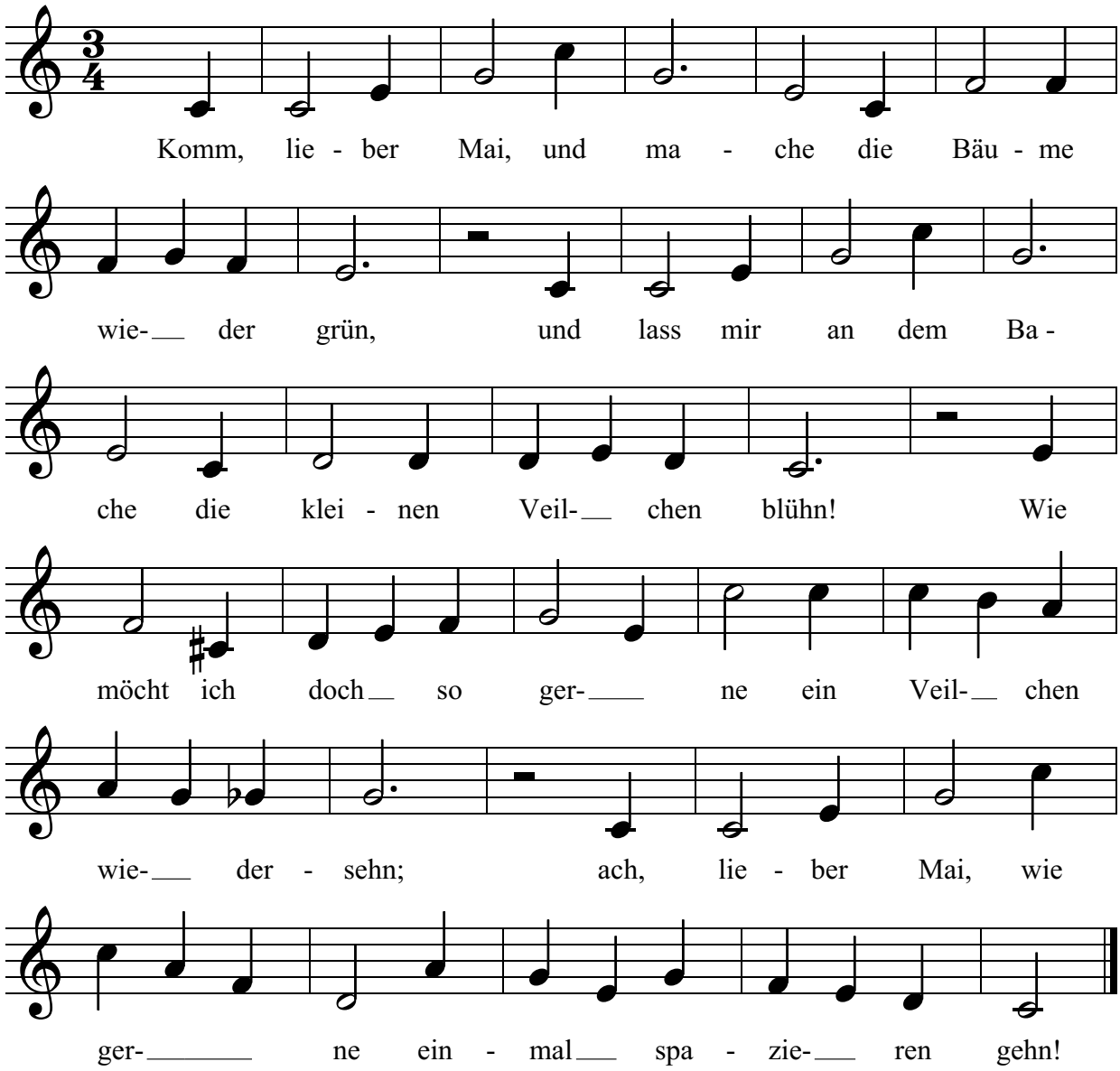
♩ = 150